

ORDINANCE NO. 84-1

AN ORDINANCE AUTHORIZING THE EXECUTION OF AN AGREEMENT WITH THE SHERWIN-WILLIAMS COMPANY OR ITS SUCCESSORS OR ASSIGNS PERTAINING TO THE ISSUANCE OF REVENUE BONDS OF THE COUNTY OF MADISON TO FINANCE A MANUFACTURING FACILITY WITHIN THE BOUNDARIES OF THE COUNTY OF MADISON.

* * * * *

WHEREAS, the County of Madison, Kentucky (herein called the "Issuer"), by virtue of the laws of the Commonwealth of Kentucky, particularly Sections 103.200 to 103.285, inclusive, of the Kentucky Revised Statutes, including amendments thereto, and the authorities therein mentioned, wishes to take the necessary actions for the issuance of revenue bonds in an aggregate principal amount now estimated at approximately \$10,000,000 (the "Bonds") for the purpose of defraying the cost of acquiring, building and equipping real and personal property comprising a project consisting of a manufacturing facility (herein called the "Project") within the boundaries of the Issuer, which project shall be owned by The Sherwin-Williams Company, or its successors and assigns, (herein called the "Company"); and

WHEREAS, the Company is a corporation organized and existing under the laws of the State of Ohio and is qualified to do business in the Commonwealth of Kentucky.

NOW, THEREFORE, BE IT ORDAINED BY THE FISCAL COURT OF THE COUNTY OF MADISON, COMMONWEALTH OF KENTUCKY:

Section 1

In order to provide funds to defray the cost of the Project, the Fiscal Court of the County of Madison hereby agrees to authorize and issue revenue bonds of the Issuer, upon the general terms provided in the form of Agreement (attached hereto as Exhibit A) by and between the Issuer and the Company. The County Judge - Executive of the County of Madison is hereby authorized and directed to execute such agreement and the Clerk of said County to attest the same substantially in such form with such changes as are not adverse to the Issuer as such officers may approve, such execution being conclusive evidence of approval of any such changes.

Section 2

That this ordinance shall take effect and be in full force upon its adoption.

COUNTY JUDGE - EXECUTIVE

ATTEST:

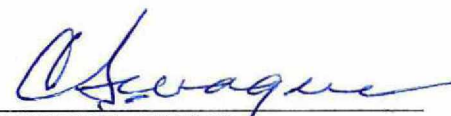
COUNTY CLERK

Passed: February 22, 1984

EXHIBIT A

AGREEMENT TO ISSUE BONDS

THIS AGREEMENT, entered into on February __, 1984 between THE COUNTY OF MADISON, KENTUCKY, a county and political subdivision in and of the Commonwealth of Kentucky (hereinafter sometimes called "Issuer") and THE SHERWIN-WILLIAMS COMPANY, or its successors and assigns, a corporation organized and existing under the laws of the State of Ohio and duly qualified to do business in the Commonwealth of Kentucky (hereinafter sometimes called "Company"), in furtherance of the public purposes set forth in Kentucky Revised Statutes Sections 103.200 to 103.285, inclusive, as amended;

W I T N E S S E T H:

WHEREAS, the Company desires to acquire, construct and equip real and personal property comprising a manufacturing facility described in the application attached hereto as Exhibit 1 to be owned by the Company (herein called "Project") within the boundaries of the Issuer; and

WHEREAS, the Company has requested that the Issuer issue revenue bonds in an aggregate principal amount now estimated at approximately \$10,000,000 (herein called "Bonds") to provide funds to defray the cost of the Project, and it is agreeable to make payments to the Issuer sufficient to pay all of the principal of and premium, if any, and interest on the Bonds; and

WHEREAS, the Issuer is willing to issue the Bonds and desires to obtain the economic benefits from such Project.

W I T N E S S E T H

1. The Company shall commence and continue the acquisition, construction and equipping of the Project as soon as feasible, and the Company will provide, or cause to be provided, at its own expense, the necessary interim financing to permit such equipping and improvement of the Project to commence and continue. Upon the issuance of the Bonds, the Company will enter into an agreement (herein called "Financing Agreement") with respect to the Project and the financing therefor. The Financing Agreement shall be in the form of a loan agreement or such other form as may be permitted under the Kentucky Revised Statutes; provided, however, that the Financing Agreement shall require payments sufficient to pay the principal of and premium, if any, and interest on such Bonds as may be issued with respect to the Project, or portion thereof, which is the subject of such Financing Agreement. In order to secure the payment of the principal of and premium, if any, and interest on the Bonds, the Issuer shall also enter into a trust agreement, indenture or mortgage. Upon request of the purchaser or purchasers of the Bonds, the Company may give and the Issuer or the trustee designated under such trust agreement or indenture shall, on behalf and for the protection of the holders of the Bonds, accept such other security. The Bonds will be special obligations of the Issuer and neither the Project nor the Bonds will constitute an indebtedness of the

Issuer within the meaning of the Constitution of the Commonwealth of Kentucky.

2. Upon receipt of a request from the Company, an opinion of nationally recognized bond counsel, and the receipt of any other necessary approvals provided for within the Kentucky Revised Statutes, the Issuer will promptly issue the Bonds, maturing in such amount and times, bearing interest at such rate or rates, payable on such dates and containing such optional and mandatory redemption features and prices as are requested by the Company, and will deliver the Bonds to the purchaser or purchasers thereof and cooperate to its fullest extent in consummating the transaction.

3. In order to induce the Issuer to execute and deliver this Agreement and ultimately to issue the Bonds, the Company shall defend, indemnify and hold the Issuer and any and all officials thereof harmless against any and all loss, cost, expense, claims or actions arising out of or connected with the execution of this Agreement and the preparation of proceedings for, and the issuance, sale or delivery of, the Bonds.

4. If ownership of the Project is at any time vested in the Issuer, appropriate provisions will be made for "in lieu of tax payments," or if the Project is deemed exempt from ad valorem taxes, appropriate provisions will be made for "in lieu of tax payments".

IN WITNESS WHEREOF, the Issuer, pursuant to an ordinance adopted on February 22, 1984 by its Fiscal Court has caused this Agreement to be executed by its County Judge - Executive and attested to by its Clerk, and the Company has caused it to be executed by a duly authorized representative, all as of the day and year first above written.

THE SHERWIN-WILLIAMS COMPANY . COUNTY OF MADISON, KENTUCKY
(or its successors and assigns)

By _____

Harold R. Botner
County Judge - Executive

(SEAL)

Attested by:

Awogara
County Clerk

Approved as to form:

William H. Clouse, Jr.
County Attorney

PLEASE PRINT OR TYPE 75

73



PLEASE COMPLETE ALL INFORMATION IN THE 5 BLOCKS OUTLINED IN ORANGE
SEE BACK OF FORM SET FOR COMPLETE PREPARATION INSTRUCTIONS

FROM (Your Name)

Michael A. Poklar, Esq.
SHERWIN WILLIAMS CO
101 PROSPECT AVE
CLEVELAND OH

Honorable Joan S. Perry
Deputy Judge/Executive
Madison County Court House
Main Street
Richmond, Kentucky

TO (Recipient's Name)



If Mail For Pick-Up or Saturday Delivery
Recipient's Phone Number

YOUR FEDERAL EXPRESS ACCOUNT NUMBER
0041-1186-1

DATE
1/27/84



ZIP ACCOUNT ZIP CODE REQUIRED FOR OVERSEAS DELIVERY
40475

YOUR NOTES/REFERENCE NUMBERS (FIRST 12 CHARACTERS WILL ALSO APPEAR ON INVOICE)
A01-8403-001-CA10

IN TENDERING THIS SHIPMENT SHIPPER AGREES THAT F.E.C. SHALL NOT BE LIABLE FOR SPECIAL INCIDENT, TAIL OR CONSEQUENTIAL DAMAGES ARISING FROM CARRIAGE HEREOF. F.E.C. DIS-CLAIMS ALL WARRANTIES, EXPRESS OR IMPLIED, WITH RESPECT TO THIS SHIPMENT. THIS IS A NON-NEGOTIABLE AIRBILL SUBJECT TO CONDITIONS OF CONTRACT SET FORTH ON REVERSE OF SHIPPER'S COPY UNLESS YOU DECLARE A HIGHER VALUE. THE LIABILITY OF FEDERAL EXPRESS DOES NOT CARRY CARGO LIABILITY INSURANCE.

PAYMENT Bill Shipper Bill Recipient's F.E.C. Acct. Bill 3rd Party F.E.C. Acct. Bill Credit Card
 Cash in Advance Account Number/Credit Card Number

EMP. NO. DATE
 CASH RECEIVED
 RETURN SHIPMENT
 HAND PAID
 CAG. TO REC. CAG. TO HEAD

PRIORITY 1
1 Overnight Package (up to 2 lbs.)
2 Overnight Envelope (up to 2 lbs.)
3 Overnight Box (up to 5 lbs.)
4 Overnight Tube (up to 5 lbs.)
5 **STANDARD AIR** (up to 70 lbs.)
6 Saturday Business Day (up to 2 lbs.)
7 COURIER PAK (up to 2 lbs.)
8 Overnight Box (up to 5 lbs.)
9 Overnight Tube (up to 5 lbs.)

SHIPPER'S DOOR
 REGULAR STOP
 ON-CALL STOP
 FEDERAL EXPRESS CORPORATION EMPLOYEE NO. X

RECIPIENT COPY (AFFIXED TO PACKAGE, GIVEN TO RECIPIENT AT DELIVERY)

DELIVERY AND SPECIAL HANDLING
CHECK SERVICES REQUIRED
1 HOLD FOR PICK-UP AT A LATER DATE
2 FEDERAL EXPRESS CARRIER'S SIGNATURE REQUIRED
3 SIGNATURE OF RECIPIENT'S PHONE NUMBER REQUIRED
4 DELIVERY SERVICE REQUIRED
5 SATURDAY SERVICE REQUIRED
6 RESTRICTED ARTICLES SERVICE (P.1 and 2)
7 Signature Security Service (request extra charge apply)
8 DRY ICE (up to 10 lbs.)
9 OTHER SPECIAL SERVICE (up to 10 lbs.)

PART #204/1730/51
FEC-S-0751 D/O/B
REVISION DATE
7/82 NCR
PRINTED U.S.A.



The Sherwin-Williams Company
101 Prospect Avenue, N. W.
Cleveland, Ohio 44115

January 27, 1984

Honorable Joan S. Perry
Deputy Judge/Executive
Madison County Court House
Main Street
Richmond, Kentucky 40475

Re: Madison County
Kentucky Industrial Development
Bond Application

Dear Judge Perry:

Enclosed herewith please find application for Industrial Revenue Bond Issue along with an official check in the amount of \$1,000.00, which The Sherwin-Williams Company acknowledges is non-refundable. I trust the official check in lieu of a certified check will not pose any problem.

The Sherwin-Williams Company respectfully requests that its application be placed on the fiscal court agenda for hearing on Monday, February 6, 1984.

If you have any questions or comments, please contact me.

Very truly yours,

A handwritten signature in blue ink that reads "Michael A. Poklar".

Michael A. Poklar
Attorney
(216) 566-2500

MAP/daw

enclosure

cc: J. Berkshire
R. Newbanks, Attorney

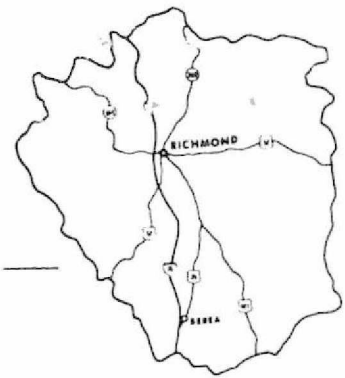

HAROLD K. BOTNER
MADISON COUNTY JUDGE EXECUTIVE
Telephone 623-2849
Courthouse

Richmond, Kentucky 40475

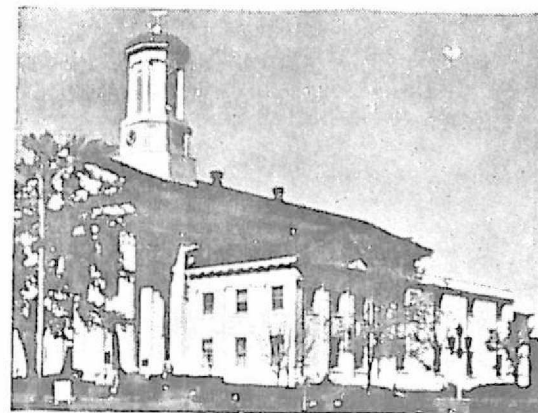

February 1, 1984

Taft, Stettinius and Hollister
First National Bank Center
Fountain Square
Cincinnati, Ohio 45202
Attention: Ronald R. Newbanks, Esq.

Dear Mr. Newbanks:

As per my conversation today with Maynard Holcombe of your firm, I am forwarding two copies of our ordinance governing IRB guidelines. At present, Court will not meet February 20th due to the holiday. I shall contact you at once when that rescheduling occurs.

William G. Clouse, Jr. serves as our County Attorney should any legal questions or complications arise.

Thank you for your assistance. We look forward to meeting you on the 6th.

Sincerely,

A handwritten signature in cursive script that reads "Joan S. Perry".

Joan S. Perry
Deputy Judge/Executive

JP/sh
Enclosures: two



The Sherwin-Williams Company
101 Prospect Avenue, N. W.
Cleveland, Ohio 44115

January 27, 1984

Honorable Joan S. Perry
Deputy Judge/Executive
Madison County Court House
Main Street
Richmond, Kentucky 40475

Re: Madison County
Kentucky Industrial Development
Bond Application

Dear Judge Perry:

Enclosed herewith please find application for Industrial Revenue Bond Issue along with an official check in the amount of \$1,000.00, which The Sherwin-Williams Company acknowledges is non-refundable. I trust the official check in lieu of a certified check will not pose any problem.

The Sherwin-Williams Company respectfully requests that its application be placed on the fiscal court agenda for hearing on Monday, February 6, 1984.

If you have any questions or comments, please contact me.

Very truly yours,

Michael A. Poklar
Attorney
(216) 566-2500

MAP/daw

enclosure

cc: J. Berkshire
R. Newbanks, Attorney



The Sherwin-Williams Company
101 Prospect Avenue, N. W.
Cleveland, Ohio 44115

January 27, 1984

Honorable Joan S. Perry
Deputy Judge/Executive
Madison County Court House
Main Street
Richmond, Kentucky 40475

Re: Madison County
Kentucky Industrial Development
Bond Application

Dear Judge Perry:

Enclosed herewith please find application for Industrial Revenue Bond Issue along with an official check in the amount of \$1,000.00, which The Sherwin-Williams Company acknowledges is non-refundable. I trust the official check in lieu of a certified check will not pose any problem.

The Sherwin-Williams Company respectfully requests that its application be placed on the fiscal court agenda for hearing on Monday, February 6, 1984.

If you have any questions or comments, please contact me.

Very truly yours,

A handwritten signature in cursive script that reads "Michael A. Poklar".

Michael A. Poklar
Attorney
(216) 566-2500

MAP/daw

enclosure

cc: J. Berkshire
R. Newbanks, Attorney

MADISON COUNTY FISCAL COURT
APPLICATION FOR INDUSTRIAL REVENUE BOND ISSUES

A non-refundable certified check in the amount of \$1000.00 must accompany the completed application. This amount is to be used to cover the costs of processing the application.)

I. Project Developer:

1. Name The Sherwin-Williams Company
2. Address 101 Prospect Avenue, N.W.
Cleveland, Ohio 44115
3. Phone (216) 566-2500
4. Contact Person Michael A. Poklar, Attorney

II. Bond Counsel:

1. Firm Taft, Stettinius & Hollister
First National Bank Center
2. Address Fountain Square
Cincinnati, Ohio 45202
Attn: Ronal R. Newbanks, Esq.
3. Phone (513) 381-2838

III. Current Economic and Demographic Information

1. Unemployment rate - year 1982 - 5.7%
2. Latest monthly unemployment rate 10/83 - 5.6%
3. Per Capita Income 1981 - \$6,639
4. Population 49,600

IV. Project Description:

1. Type of Development -- Design, construct and purchase equipment for a three-kettle resin manufacturing facility which will be located adjacent to the existing Sherwin-Williams Automotive Aftermarket coatings manufacturing site in Richmond (Madison County), Kentucky. Resin is a major raw material in the production of automotive paint.

2. Amount of IRB issue requested -- \$10 million

3. Location Boggs Lane South
Richmond, Kentucky 40475
(Madison County)

(Please attach an 8 1/2" x 11" site map) - Site map attached (Exhibits A & B)

4. Acreage Involved 1 acre - New Resin Plant
62 acres - Total

5. Facility Size (Square Feet) 17,006
(Please attach a simple drawing of project - 8 1/2" x 11" if possible.) - Drawing attached (Exhibit C)

6. Water lines X yes no Size of Lines 8 inch Existing Line

7. Describe Sewer facilities available: Municipal Sewer Lines

8. Attach a list of equipment or other chattel property to be included in the project. - List attached (Exhibit D)

V. Economic Need:

1. How many direct jobs will be created? 15

2. What percentage of these jobs will go to local people? 100%

3. Estimate the average hourly wage for the positions created
\$10.00

4. What aspects of Madison County's economy will this project improve?

Employment
Tax Base
Commerce
Local Retail Establishments

5. What indirect economic impacts can be expected as a result of of this project (multiplier effects, indirect jobs)?

(1) Will produce more money for the local economy which should add several indirect jobs; and (2) Secure the future long-term location of the existing automotive paint manufacturing facility in Richmond, Kentucky, as the location of the resin manufacturing facility on the same site will produce sufficient economic benefits to insure the long-term viability of the total manufacturing complex which employs 200 people.

6. What new goods or services will this project provide the community that it presently does not have? (If none, so indicate)

Not applicable

VI Economic Impact:

1. List all businesses in the market area that provide the same services or products as the proposed project.

None

2. Provide evidence that there is a sufficient market to support the project along with existing businesses.

Not applicable

VII Conventional Financing:

1. Is non-tax free conventional financing available?
yes X no

2. If no, indicate the financial institutions from which you have requested conventional financing.

3. If yes, answer the following:

- a. Interest Rate Interest rate and terms on conventional financing are not as favorable as for tax-exempt financing which would make the economic viability of the project questionable for this area. Based on current market conditions provided by our investment banking firm, we estimate the difference between tax-exempt and conventional financing is 300 to 400 basis points.
- b. Years
- c. Special conditions

d. Reasons for not using conventional financing: _____

Would make the economic viability of the
project questionable.

"III Public Purpose and Intent:

Below are listed the public purposes for the issuance of industrial revenue bonds. Please check the ones that will be addressed by this project and provide a brief justification.

1. Promote economic development of the Commonwealth X

2. Relieve conditions of unemployment X

3. Encourage increase in industry X

4. Retain existing industry X

5. Control pollution _____

6. Energy Conversion _____

IX. Economic Soundness:

1. Will the issuance of the bonds increase or add to the bonded indebtedness of the issuer?

yes _____ no X

If no, explain why the issuer is not liable for the debt and how the debt will be retired. The Sherwin-Williams Company will unconditionally guarantee lease payments under the IRB issue and the Prospectus for the IRB issue will state that under no circumstances will the credit worthiness of the municipality be used to back these bonds. Financial ability to service debt is evidenced in attached Annual Reports.

If yes, indicate the ability of the issuer to service the debt.

2. Estimate the interest rate and terms for the bond issue.

Up to 20 years, 10% - 11%

3. Attach statements from a financial institution(s) indicating that it will buy the bonds or that it considers the bonds a sound investment. See attached statement from Robinson Humphrey/American Express, Inc. (Exhibit E)

4. Attach financial statements for the last two years for any proprietary beneficiary of the proposed bond issue and any company or person who will be a guarantor of the bonds. - 1981 & 1982 Annual Reports plus 1983 Third Quarter Reports are enclosed.

X. Local Planning Regulations:

1. Do existing zoning provisions clearly permit construction and operation of the proposed project? X yes no

2. If no, is rezoning of the project site required and what steps have been taken or will be required to obtain rezoning.

Not applicable

VI. Certification:

The undersigned certifies that the foregoing statements and those made in all exhibits to the foregoing have been carefully prepared or reviewed, and that same are true and complete and do not contain any misleading information:

Applicant's signature  Date 1/27/84
G. L. Berkshire
Director - Money & Banking (216) 566-2142

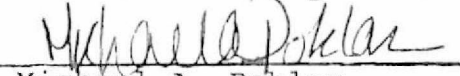
Preparer's signature  Date January 27, 1984
Michael A. Poklar

MAIN R.R. TRACK

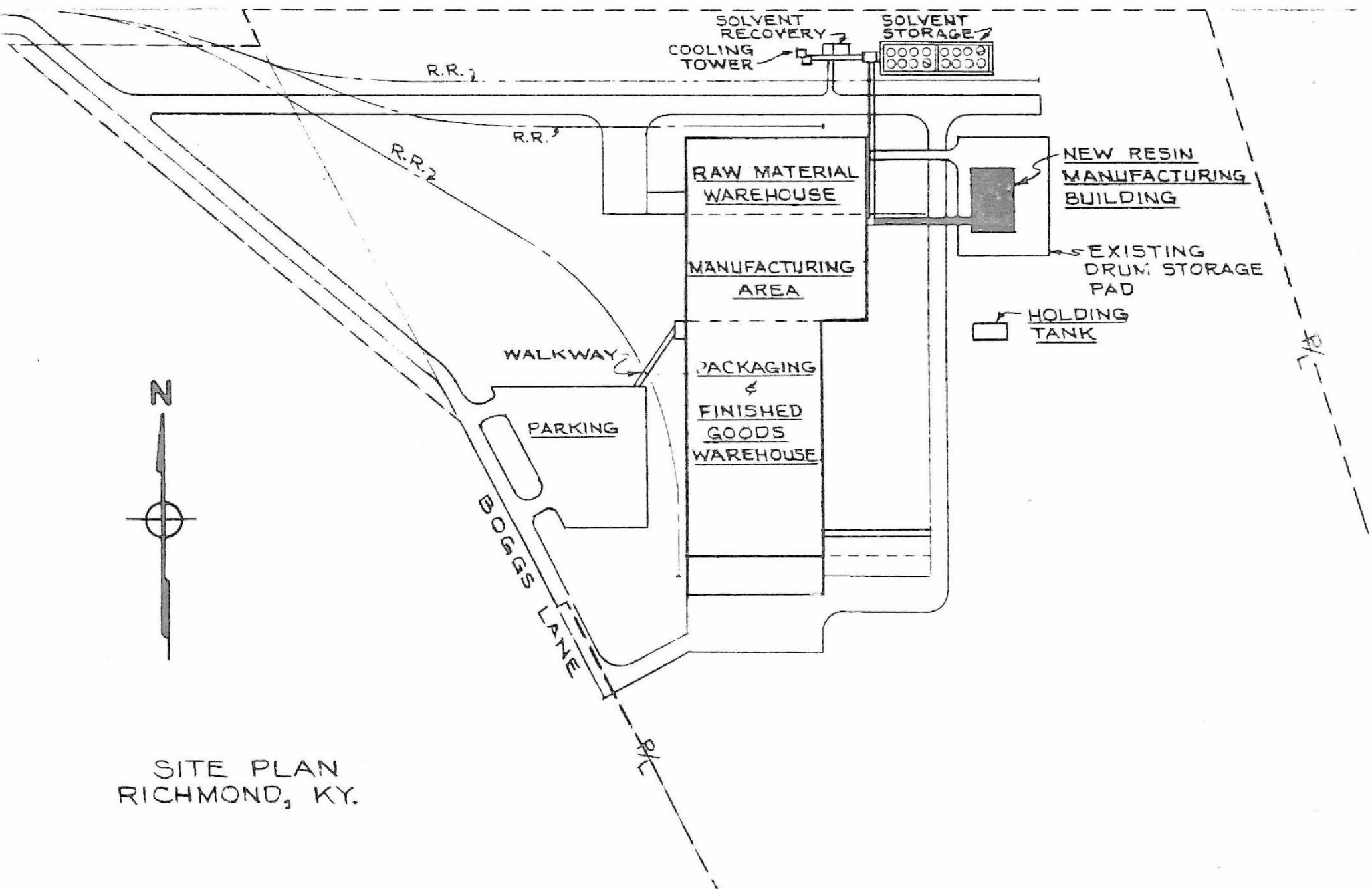

SITE PLAN
RICHMOND, KY.

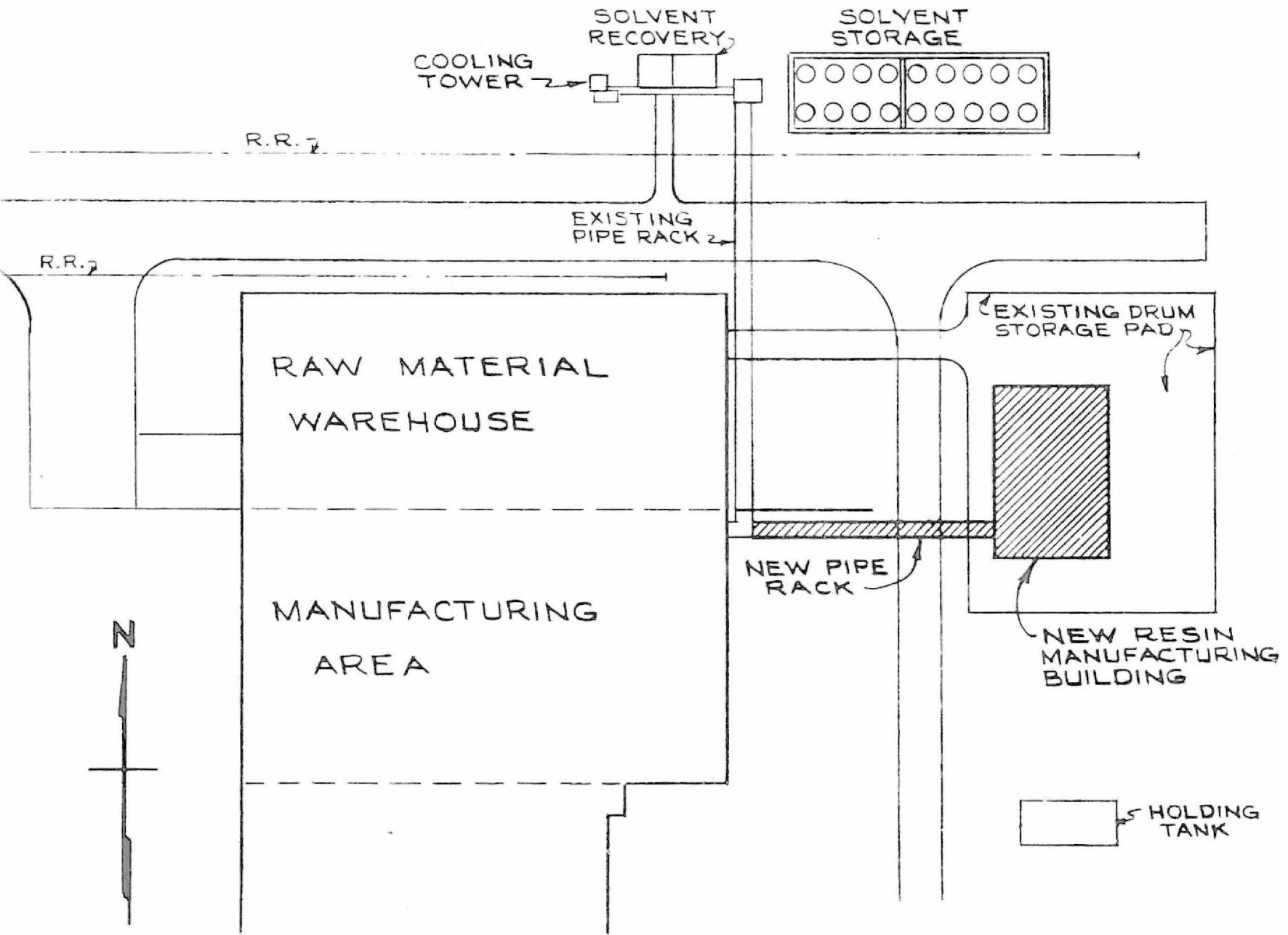

SITE PLAN
RICHMOND, KY.

EXHIBIT C

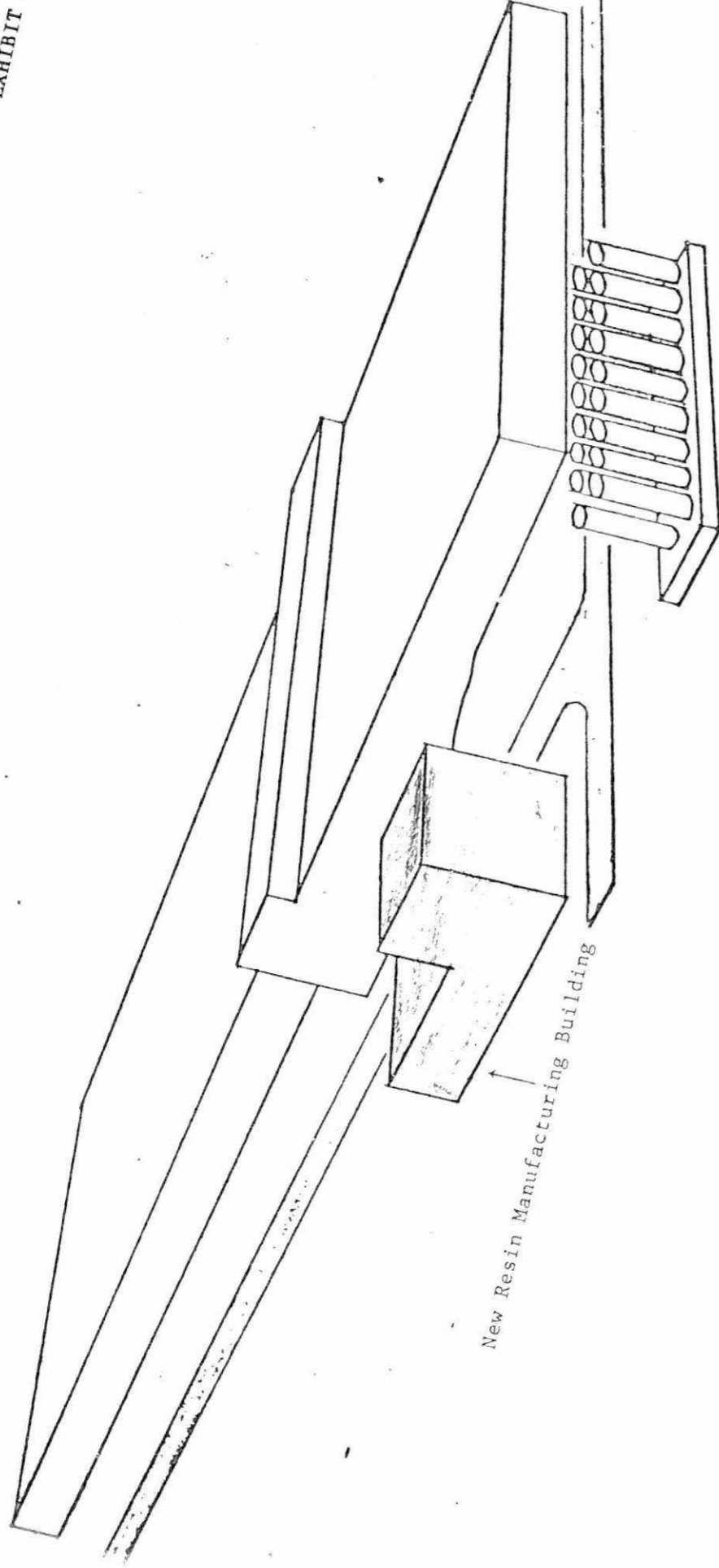

Robinson Humphrey/American Express Inc

Member New York Stock Exchange, Inc. And All Other Leading Securities Exchanges

Corporate Finance
Department

December 29, 1983

Mr. James E. Kofron
Director - Money & Banking
The Sherwin-Williams Company
101 Prospect Avenue
Cleveland, Ohio 44115

Dear Jim,

This letter is to confirm Robinson-Humphrey's commitment to buy the Industrial Revenue Bonds you intend to issue in conjunction with the construction of your resin plant in Madison County, Kentucky.

It is my understanding that these bonds will have ten to twenty year maturities; but should you change the term, I do not feel that the marketability would be affected for any maturity less than ten years. As you know, the rate will be determined at the time we purchase the bonds. Based on the market today, the rate would be approximately 10% for ten years and 11% for twenty years for bonds rated Baa3.

Please let me know if I can be of further assistance. With best wishes for the New Year,

Yours very truly,



Wilkie S. Colyer
Vice President

bf

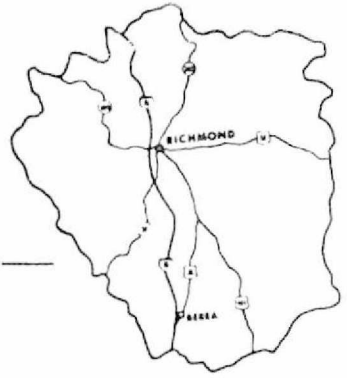

HAROLD K. BOTNER
MADISON COUNTY JUDGE EXECUTIVE
Telephone 623-2849
Courthouse

Richmond, Kentucky 40475

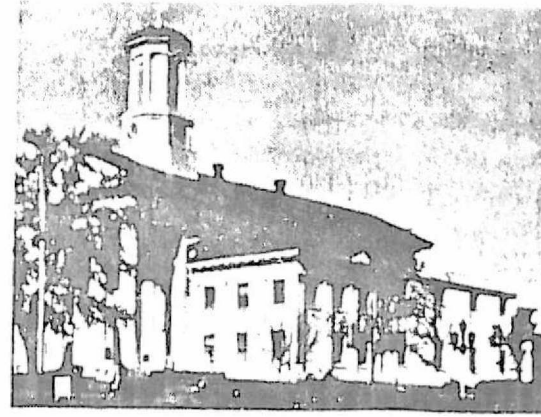

January 30, 1984

Mr. Charles S. Wagers
County Court Clerk
Courthouse
Richmond, KY 40475

Dear Mr. Wagers:

Attached is a copy of the industrial revenue bond application received by our office from Sherwin Williams. The application was received by us this morning with the \$1,000.00 check for processing said application attached.

Copies of the equipment list and outline specifications, 1981 through 1983 (3rd quarter) financial reports are in the office of the County Judge/Executive.

Thank you,

Harold K. Botner
Harold K. Botner
County Judge/Executive

HB/sh
Attachment

TAFT, STETTINIUS & HOLLISTER

FIRST NATIONAL BANK CENTER

FOUNTAIN SQUARE
CINCINNATI, OHIO 45202
513-381-2838
CABLE: TAFTHOL TWX: 810-461-2623

WASHINGTON, D. C. OFFICE
SUITE 600
21 DUPONT CIRCLE, N. W.
WASHINGTON, D. C. 20036
202-223-6851

ROBERT TAFT, JR.
RANDOLPH J. STAYIN
—
VIRGINIA E. HOPKINS
JOAN M. KOVALIC
ARTHUR B. PEARLSTEIN

COLUMBUS, OHIO OFFICE
SUITE 1000
33 NORTH HIGH STREET
COLUMBUS, OHIO 43215
614-221-2838

DAYTON, OHIO TELEPHONE 222-0050

JAMES M. HALL, JR.
W. STUART DORNETTE
FRANCIS V. GUDORF
DANIEL J. HOFFMEIER
TIMOTHY J. HURLEY
JOHN J. MCCOY
MARGARET WALKER COMEY
TIMOTHY P. REILLY
JEFFREY B. KELLY
STEVEN N. STEIN
THOMAS R. SCHUCK
JEFFREY S. CREAMER
MICHAEL M. HOLLINGSWORTH
SCOTT A. SIEBELS
MICHAEL J. ZAVATSKY
DANIEL O. CONKLE
*STEPHEN M. GRIFFITH, JR.
BARTON A. BIXENSTINE
ROBERT B. CRAIG
RAYMOND D. BECK
BRENDA M. KLOOS
MARK E. LUTZ
HENRY N. THOMAN
HAROLD A. TIEGER

J. THOMAS CRUTCHER
TIMOTHY J. QUINN
EDWARD D. DILLER
WILLIAM H. BLESSING
LAWRENCE G. MACKOWIAK
STEVEN W. WEEKS
M. MAYNARD HOLCOMBE, JR.
WILLIAM J. BEITZ III
SALLY S. HAMILTON
JAMES H. BRUN
WILLIAM F. RUSSO
MARK S. SAUTER
PAUL C. SUNDERLAND
DAVID J. MENKHAUS
BARBARA E. ULLMAN
KIM K. BURKE
*THOMAS A. SOBECKI
MARK J. STEPANIAK
ANNE COLE-PIERCE
STEVEN P. MATTEUCCI
DAVID I. THOMPSON
DAVID COLKER
MARGARET A. LAWSON

J. MACK SWIGERT
ROBERT TAFT, JR.
MURRAY S. MONROE
SYDNOR I. DAVIS
ROBERT G. STACHLER
FRANK H. STEWART
JAMES J. RYAN
ROBERT J. TOWNSEND
THOMAS Y. ALLMAN
JEROLD A. FINK
FREDERICK O. KIEL
MELVIN S. SHOTTEH
ROBERT W. MAXWELL II
JOHN P. WILLIAMS, JR.
HENRY C. KASSON
ROBERT E. RICH
JAMES M. ANDERSON
G. JACK DONSON, JR.
FORMAN FRIEND, JR.
DAVID L. JOHNSON
LAWRENCE J. BARTY
LAWRENCE D. WALKER
DONALD C. HESS
LEONARD A. WEARLEY
HULSE HAYS, JR.
CHARLES D. LINDBERG
JAMES R. BRIDGELAND, JR.
WILLIAM V. FINN
WILBUR L. COLLINS
L. CLIFFORD CRAIG
WILLIAM K. ENGEMAN
RONAL R. NEWBANKS
THOMAS D. HEKIN
J. ALAN LIPS
GERALD J. RAPIEH
CYNTHIA F. BLANK
STEPHEN M. NECHEMIAS
G. DAVID SCHIERING
R. JOSEPH PARKER
TIMOTHY E. HOBERS
RICHARD S. ROBERTS
RICHARD D. SPOOR
THOMAS C. HILL
THOMAS T. TERP
ROGER A. WEBER
ROSS E. WALES

JOHN W. HUDSON
DAVID G. GAMBLE
ROBERT T. KEELER
OF COUNSEL

February 1, 1984

* ON MILITARY LEAVE

The Honorable Joan S. Perry
Deputy Judge/Executive
Madison County Courthouse
Main Street
Richmond, Kentucky 40475

Re: \$10,000,000.00 Industrial Building
Revenue Bonds (The Sherwin-Williams
Company Project): County of Madison,
Kentucky

Dear Joan:

As we discussed this morning, I am enclosing seven copies of an Ordinance which includes as an Exhibit an Agreement to Issue Bonds, pertaining to the proposed Sherwin-Williams expansion. I understand that you will have the Ordinance appropriately distributed in advance of the Fiscal Court meeting on Monday.

We will look forward to receipt from you of the Fiscal Court Ordinance pertaining to the procedural guidelines for issuance of industrial building bonds, which I understand largely incorporates the guidelines promulgated by the Oversight Commission in Frankfort.

Thank you for your assistance in placing this matter on the agenda for the Fiscal Court's meeting next Monday. If you have any questions or problems concerning the enclosed Ordinance, please do not hesitate to call either myself or Ron Newbanks.

Very truly yours,

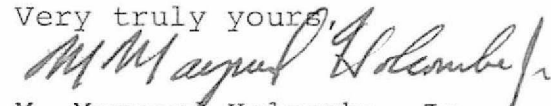
M. Maynard Holcombe, Jr.

MMHjr/tat
enclosures

cc: Michael A. Poklar, Esq. (w/enc.)
Ronald Newbanks, Esq. (w/enc.)



HAROLD K. BOTNER
MADISON COUNTY JUDGE EXECUTIVE
Telephone 623-2849
Courthouse

Richmond, Kentucky 40475



February 1, 1984

Taft, Stettinius and Hollister
First National Bank Center
Fountain Square
Cincinnati, Ohio 45202
Attention: Ronal R. Newbanks, Esq.

Dear Mr. Newbanks:

As per my conversation today with Maynard Holcombe of your firm, I am forwarding two copies of our ordinance governing IRB guidelines. At present, Court will not meet February 20th due to the holiday. I shall contact you at once when that rescheduling occurs.

William G. Clouse, Jr. serves as our County Attorney should any legal questions or complications arise.

Thank you for your assistance. We look forward to meeting you on the 6th.

Sincerely,

A handwritten signature in cursive script that reads "Joan S. Perry".

Joan S. Perry
Deputy Judge/Executive

JP/ch
Enclosures: two

TAFT, STETTINIUS & HOLLISTER

FIRST NATIONAL BANK CENTER

J. MACK SWIGERT
ROBERT TAFT, JR.
MURRAY S. MONROE
SYDOR I. DAVIS
ROBERT G. STACHLER
FRANK H. STEWART
JAMES J. RYAN
ROBERT J. TOWNSEND
THOMAS Y. ALLMAN
JEROLD A. FINK
FREDERICK O. KIEL
MELVIN S. SHOTTEN
ROBERT W. MAXWELL, II
JOHN P. WILLIAMS, JR.
HENRY C. KASSON
ROBERT E. RICH
JAMES M. ANDERSON
G. JACK DONSON, JR.
FORMAN FRIEND, JR.
DAVID L. JOHNSON
LAWRENCE J. BARTY
LAWRENCE D. WALKER
DONALD C. HESS
JAMES M. HALL, JR.
TIMOTHY J. QUINN

LEONARD A. WEAKLEY
HULSE HAYS, JR.
CHARLES D. LINDBERG
JAMES R. BRIDGELAND, JR.
WILLIAM V. FINN
WILBUR L. COLLINS
L. CLIFFORD CRAIG
WILLIAM K. ENGEMAN
RONAL R. NEWBANKS
THOMAS D. HEELIN
J. ALAN LIPS
GERALD J. RAPIEN
CYNTHIA F. BLANK
STEPHEN M. NECHEMIAS
G. DAVID SCHIERING
R. JOSEPH PARKER
TIMOTHY E. HOBERG
RICHARD S. ROBERTS
RICHARD D. SPOOR
THOMAS C. HILL
THOMAS T. TERP
ROGER A. WEBER
ROSS E. WALES
W. STUART DORNETTE
FRANCIS V. GUDORF

FOUNTAIN SQUARE
CINCINNATI, OHIO 45202
513-381-2838
CABLE TAFTHOL TWX 810-461-2623

WASHINGTON, D.C. OFFICE
SUITE 600
21 DUPONT CIRCLE, N.W.
WASHINGTON, D.C. 20036
202-223-6851

ROBERT TAFT, JR.
RANDOLPH J. STAYN
VIRGINIA E. HOPKINS
JOAN M. KOVALIC
ARTHUR D. PEARLSTEIN

COLUMBUS, OHIO OFFICE
SUITE 1000
33 NORTH HIGH STREET
COLUMBUS, OHIO 43215
614-221-2838

DAYTON, OHIO TELEPHONE 222-0050

J. THOMAS CRUTCHER
DANIEL J. HOFFHEIMER
TIMOTHY J. HURLEY
JOHN J. MCCOY
MARGARET WALKER COMEY
TIMOTHY P. REILLY
SALLY S. HAMILTON
JAMES H. BRUN
WILLIAM F. RUSSO
MARK S. SAUTER
PAUL C. SUNDERLAND
DAVID J. MENKHAUS
BARBARA E. ULLMAN
*STEPHEN M. GRIFFITH, JR.
MARK J. STEPANIAK
ANNE COLE-PIERCE
STEVEN P. MATTEUCCI
DAVID I. THOMPSON
DAVID COLKER
MARGARET AVRIL LAWSON
TIMOTHY J. GRENDALL
THOMAS E. GROSSMAN

EDWARD D. DILLER
WILLIAM H. BLESSING
LAWRENCE G. MACKOWIAK
STEVEN W. WEEKS
M. MAYNARD HOLCOMBE, JR.
WILLIAM J. SEITZ III
STEVEN N. STEIN
THOMAS R. SCHUCK
JEFFREY S. CREAMER
MICHAEL M. HOLLINGSWORTH
SCOTT A. SIEBELS
MICHAEL J. ZAVATSKY
KIM K. BURKE
*THOMAS A. SOBECKI
ROBERT B. CRAIG
RAYMOND D. BECK
BRENDA M. KLOOS
MARK E. LUTZ
HENRY N. THOMAN
HAROLD A. TIEGER
CHARLES MICHAEL STEPHAN

JOHN W. HUDSON
DAVID G. GAMBLE
ROBERT T. KEELER
OF COUNSEL

February 7, 1984

*ON MILITARY LEAVE

Berea Chamber of Commerce
Chestnut Street
Berea, KY 40403

Re: The Sherwin-Williams Company Project
Madison County, Kentucky

Gentlemen:

In accordance with the guidelines of Madison County, Kentucky, this is to advise that there will be a public hearing with respect to the issuance by Madison County, Kentucky of up to \$10,000,000 industrial building revenue bonds to finance the construction, installation and equipping of a manufacturing facility for The Sherwin-Williams Company. The project will be located on Boggs Lane South (on the site of an existing Sherwin-Williams facility).

A meeting to consider the project and the proposed bonds will be held on February 22, 1984 at 10:00 a.m. in the Berea City Hall (Courtroom - 1st Floor), Chestnut Street, Berea, Kentucky. Such meeting will be for the purpose of a second reading for the proposed inducement ordinance. You are hereby advised that you will have the opportunity to comment on the project and the bonds at such meeting.

Sincerely yours,

TAFT, STETTINIUS & HOLLISTER

Ronal R. Newbanks

RRN:js

cc: Mr. C. W. Wagers, County Clerk
Ms. Joan S. Perry, Deputy Judge/Executive
Michael A. Poklar, Esq.

TAFT, STETTINIUS & HOLLISTER

FIRST NATIONAL BANK CENTER

FOUNTAIN SQUARE
CINCINNATI, OHIO 45202
513-361-2838

CABLE TAFTHOL TWX 810-461-2823

WASHINGTON, D.C. OFFICE
SUITE 600
21 DUPONT CIRCLE, N.W.
WASHINGTON, D.C. 20036
202-223-6851

ROBERT TAFT, JR.
RANDOLPH J. STAYIN
STEPHEN M. NECHEMIAS
VIRGINIA E. HOPKINS
JOAN M. KOVALIC
ARTHUR B. PEARLSTEIN

COLUMBUS, OHIO OFFICE
SUITE 1000
33 NORTH HIGH STREET
COLUMBUS, OHIO 43215
614-221-2838

DAYTON, OHIO TELEPHONE 222-0050

J. THOMAS CRUTCHER
DANIEL J. HOFFHEIMER
TIMOTHY J. HURLEY
JOHN J. MCCOY
MARGARET WALKER COMEY
TIMOTHY P. REILLY
SALLY S. HAMILTON
JAMES H. BRUN
WILLIAM F. RUSSO
MARK S. SAUTER
PAUL C. SUNDERLAND
DAVID J. MENKHAUS
BARBARA E. ULLMAN
*STEPHEN M. GRIFFITH, JR.
MARK J. STEPANIAK
ANNE COLE-PIERCE
STEVEN P. MATTEUCCI
DAVID I. THOMPSON
DAVID COLKER
MARGARET AVRIL LAWSON
TIMOTHY J. GRENDALL
THOMAS E. GROSSMAN

EDWARD D. DILLER
WILLIAM H. BLESSING
LAWRENCE G. MACKOWIAK
STEVEN W. WEEKS
M. HAYNARD HOLCOMBE, JR.
WILLIAM J. SEITZ III
STEVEN N. STEIN
THOMAS R. SCHUCK
JEFFREY S. CREAMER
MICHAEL M. HOLLINGSWORTH
SCOTT A. SIEBELS
MICHAEL J. ZAVATSKY
KIM K. BURKE
*THOMAS A. SOBECKI
ROBERT B. CRAIG
RAYMOND D. BECK
BRENDA M. KLOOS
MARK E. LUTZ
HENRY N. THOMAN
HAROLD A. TIEGER
CHARLES MICHAEL STEPHAN

J. MACK SWIGERT
ROBERT TAFT, JR.
MURRAY S. MONROE
SYDOR I. DAVIS
ROBERT G. STACHLER
FRANK H. STEWART
JAMES J. RYAN
ROBERT J. TOWNSEND
THOMAS Y. ALLMAN
JEROLD A. FINK
FREDERICK D. KIEL
MELVIN S. SHOTTEN
ROBERT W. MAXWELL II
JOHN P. WILLIAMS, JR.
HENRY C. KASSON
ROBERT E. RICH
JAMES M. ANDERSON
G. JACK DONSON, JR.
FORMAN FRIEND, JR.
DAVID L. JOHNSON
LAWRENCE J. BARTY
LAWRENCE D. WALKER
DONALD C. HESS
JAMES M. HALL, JR.
TIMOTHY J. QUINN

LEONARD A. WEAKLEY
HULSE HAYS, JR.
CHARLES D. LINDBERG
JAMES R. BRIDGELAND, JR.
WILLIAM V. FINN
WILBUR L. COLLINS
L. CLIFFORD CRAIG
WILLIAM K. ENGEMAN
RONAL R. NEWBANKS
THOMAS D. HEKIN
J. ALAN LIPS
GERALD J. RAPIEN
CYNTHIA F. BLANK
STEPHEN M. NECHEMIAS
G. DAVID SCHIERING
R. JOSEPH PARKER
TIMOTHY C. ROBERG
RICHARD S. ROBERTS
RICHARD O. SPOOR
THOMAS C. HILL
THOMAS T. TERP
ROGER A. WEBER
ROSS E. WALES
W. STUART DORNETTE
FRANCIS V. GUDORF

JOHN W. HUDSON
DAVID G. GAMBLE
ROBERT T. KEELER
OF COUNSEL

February 7, 1984

*ON MILITARY LEAVE

Mr. Harry Johnson
The Richmond Daily Register
380 Big Hill Avenue
Richmond, KY 40475

Re: The Sherwin-Williams Company Project
Madison County, Kentucky

Dear Mr. Johnson:

Enclosed is the text for a legal notice pertaining to the Sherwin-Williams Company Project. As we discussed, this Notice is to be published in the Richmond Daily Register on Wednesday, February 8, 1984.

Should you have any questions concerning this Notice, please do not hesitate to contact me.

Thank you for your assistance.

Sincerely yours,

TAFT, STETTINIUS & HOLLISTER

Ronal R. Newbanks

RRN:js

Enclosure

cc: Mr. C. W. Wagers, County Clerk
Ms. Joan S. Perry, Deputy Judge/Executive
Michael A. Poklar, Esq.

NOTICE

PUBLIC HEARING REGARDING PROPOSED
INDUCEMENT ORDINANCE RELATING TO
ISSUANCE OF COUNTY OF MADISON
INDUSTRIAL BUILDING REVENUE BONDS
(SHERWIN-WILLIAMS PROJECT) BY THE
FISCAL COURT OF MADISON COUNTY,
KENTUCKY.

Notice is hereby given that the Fiscal Court of
Madison County, Kentucky will consider authorization for
up to \$10,000,000 of its Industrial Building Revenue Bonds
to finance the acquisition, construction and equipping by
The Sherwin-Williams Company of a manufacturing facility to
be located on Boggs Lane South in Richmond, Kentucky (on the
site of an existing Sherwin-Williams facility).

The proposed inducement ordinance will be considered
at a public hearing to be held on February 22, 1984 at 10:00 a.m.
in the Berea City Hall (Courtroom - 1st Floor), Chestnut Street,
Berea, Kentucky.

The proposed bonds will not constitute a debt or
pledge of the faith and credit of any of the Commonwealth of
Kentucky, the County of Madison or the City of Richmond. All
members of the public will have an opportunity to comment on
the proposed project and the bond issue.

C. ~~W~~. WAGERS,
COUNTY COURT CLERK

TAFT, STETTINIUS & HOLLISTER

FIRST NATIONAL BANK CENTER

FOUNTAIN SQUARE
CINCINNATI, OHIO 45202
513-381-2838
CABLE TAFTHOL TWX 810-461-2623

WASHINGTON, D. C. OFFICE
SUITE 600
21 DUPONT CIRCLE, N.W.
WASHINGTON, D. C. 20036
202-223-6851

ROBERT TAFT, JR.
RANDOLPH J. STAYN
—
VIRGINIA E. HOPKINS
JOAN M. KOVALIC
ARTHUR B. PEARLSTEIN

COLUMBUS, OHIO OFFICE
SUITE 1000
33 NORTH HIGH STREET
COLUMBUS, OHIO 43215
614-221-2838

DAYTON, OHIO TELEPHONE 222-0050

J. THOMAS CRUTCHER
DANIEL J. HOFFHEIMER
TIMOTHY J. HURLEY
JOHN J. MCCOY
MARGARET WALKER COMEY
TIMOTHY P. REILLY
SALLY S. HAMILTON
JAMES H. BRUN
WILLIAM F. RUSSO
MARK S. SAUTER
PAUL C. SUNDERLAND
DAVID J. MENKHAUS
BARBARA E. ULLMAN
*STEPHEN M. GRIFFITH, JR.
MARK J. STEPANIAK
ANNE COLE-PIERCE
STEVEN P. MATTEUCCI
DAVID I. THOMPSON
DAVID COLKER
MARGARET AVRIL LAWSON
TIMOTHY J. GRENDALL
THOMAS E. GROSSMAN

EDWARD D. DILLER
WILLIAM H. BLESSING
LAWRENCE G. MACKOWIAK
STEVEN W. WEEKS
M. HAYNARD HOLCOMBE, JR.
WILLIAM J. SEITZ III
STEVEN N. STEIN —
THOMAS R. SCHUCK
JEFFREY S. CREAMER
MICHAEL M. HOLLINGSWORTH
SCOTT A. SIEBELS
MICHAEL J. ZAVATSKY
KIM K. BURKE
*THOMAS A. SOBECKI
ROBERT B. CRAIG
RAYMOND D. BECK
BRENDA M. KLOODS
MARK E. LUTZ
HENRY N. THOMAN
HAROLD A. TIEGER
CHARLES MICHAEL STEPHAN

J. MACK SWIGERT
ROBERT TAFT, JR.
MURRAY S. MONROE
SYDOR I. DAVIS
ROBERT G. STACHLER
FRANK H. STEWART
JAMES J. RYAN
ROBERT J. TOWNSEND
THOMAS Y. ALLMAN
JEROLD A. FINK
FREDERICK O. KIEL
MELVIN S. SHOTTEN
ROBERT W. MAXWELL II
JOHN P. WILLIAMS, JR.
HENRY C. KASSON
ROBERT E. RICH
JAMES M. ANDERSON
G. JACK DONSON, JR.
FORMAN FRIEND, JR.
DAVID L. JOHNSON
LAWRENCE J. BARTY
LAWRENCE D. WALKER
DONALD C. HESS
JAMES M. HALL, JR.
TIMOTHY J. QUINN

LEONARD A. WEAKLEY
HULSE HAYS, JR.
CHARLES D. LINDBERG
JAMES R. BRIDGELAND, JR.
WILLIAM V. FINN
WILBUR L. COLLINS
L. CLIFFORD CRAIG
WILLIAM K. ENGEMAN
RONALD R. NEWBANKS
THOMAS D. HEERIN
J. ALAN LIPS
GERALD J. RAPIEN
CYNTHIA F. BLANK
STEPHEN M. NECHEMIAS
G. DAVID SCHIERING
R. JOSEPH PARKER
TIMOTHY C. HOBERG
RICHARD S. ROBERTS
RICHARD D. SPOOR
THOMAS C. HILL
THOMAS T. TERP
ROGER A. WEBER
ROSS E. WALES
W. STUART DORNETTE
FRANCIS V. GUDORF

JOHN W. HUDSON
DAVID G. GAMBLE
ROBERT T. KEELER
OF COUNSEL

February 7, 1984

*ON MILITARY LEAVE

Richmond Chamber of Commerce
101 W. Irvine Street
Richmond, KY 40475

Re: The Sherwin-Williams Company Project
Madison County, Kentucky

Gentlemen:

In accordance with the guidelines of Madison County, Kentucky, this is to advise that there will be a public hearing with respect to the issuance by Madison County, Kentucky of up to \$10,000,000 industrial building revenue bonds to finance the construction, installation and equipping of a manufacturing facility for The Sherwin-Williams Company. The project will be located on Boggs Lane South (on the site of an existing Sherwin-Williams facility).

A meeting to consider the project and the proposed bonds will be held on February 22, 1984 at 10:00 a.m. in the Berea City Hall (Courtroom - 1st Floor), Chestnut Street, Berea, Kentucky. Such meeting will be for the purpose of a second reading for the proposed inducement ordinance. You are hereby advised that you will have the opportunity to comment on the project and the bonds at such meeting.

Sincerely yours,

TAFT, STETTINIUS & HOLLISTER

Ronal R. Newbanks

RRN:js

cc: Mr. C. W. Wagers, County Clerk
Ms. Joan S. Perry, Deputy Judge/Executive
Michael A. Poklar, Esq.



HAROLD K. BOTNER
MADISON COUNTY JUDGE EXECUTIVE
Telephone 623-2849
Courthouse

Richmond, Kentucky 40475

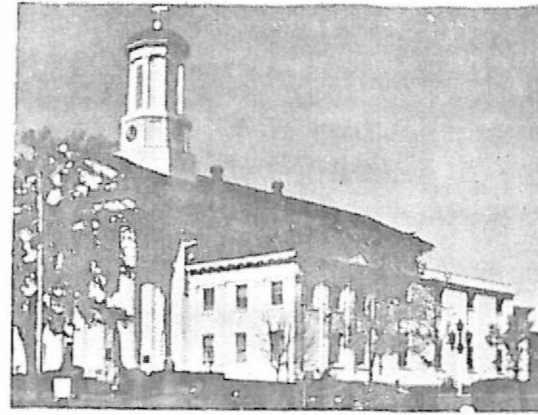

February 23, 1984

Mr. M. Maynard Holcombe, Jr.
Taft, Stettinius and Hollister
First National Bank Center
Fountain square
Cincinnati, Ohio 45202

Dear Mr. Holcombe:

Enclosed are three original copies of Ordinance 84-1 for the Sherwin Williams Company project. We will publish the ordinance as required by law and furnish your office with proof of publication.

Best wishes for an uncomplicated bond issue.

Sincerely yours,

A handwritten signature in cursive script that reads "Joan S. Perry".

Joan S. Perry
Deputy Judge/Executive

JSP/sh
Enclosures: three



HAROLD K. BOTNER
MADISON COUNTY JUDGE EXECUTIVE
Telephone 623-2849
Courthouse

Richmond, Kentucky 40475

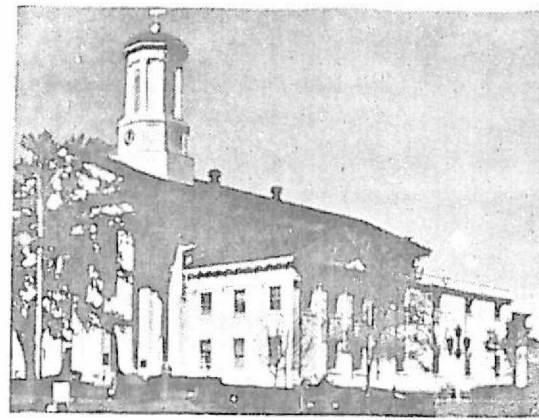

March 2, 1984

Mr. M. Maynard Holcombe, Jr.
Taft, Stettinius and Hollister
First National Bank Center
Fountain Square
Cincinnati, Ohio 45202

Dear Mr. Holcombe:

Enclosed is the tear sheet and publisher's certification regarding Ordinance 84-1. This satisfies the legal requirements under the KRS for publication.

Please let us know if there are any questions.

Sincerely yours,

A handwritten signature in cursive script, appearing to read "Joan S. Perry".

Joan S. Perry
Deputy Judge/Executive

JSP/sh
Enclosures

TAFT, STETTINIUS & HOLLISTER

FIRST NATIONAL BANK CENTER
FOUNTAIN SQUARE
CINCINNATI, OHIO 45202
513-381-2838
CABLE: TAFTHOL TWX: 810-461-2623

WASHINGTON, D. C. OFFICE
21 DUPONT CIRCLE, N. W.
WASHINGTON, D. C. 20036
202-223-6851

ROBERT TAFT, JR.
RANDOLPH J. STAYIN
VIRGINIA E. HOPKINS
JOAN M. KOVALIC
ARTHUR B. PEARLSTEIN

COLUMBUS, OHIO OFFICE
33 NORTH HIGH STREET
COLUMBUS, OHIO 43215
614-221-2638

March 6, 1984

J. THOMAS CRUTCHER
DANIEL J. HOFFHEIMER
TIMOTHY J. HURLEY
JOHN J. MCCOY
MARGARET WALKER COMEY
TIMOTHY P. REILLY
SALLY S. HAMILTON
JAMES H. BRUN
WILLIAM F. RUSSO
MARK S. SAUTER
PAUL C. SUNDERLAND
DAVID J. MENKHAUS
BARBARA E. ULLMAN
STEPHEN M. GRIFFITH, JR. *
MARK J. STEPANIAK
RAYMOND D. BECK
BRENDA M. KLOOS
MARK E. LUTZ
MARGARET AVRIL LAWSON
TIMOTHY J. GRENDALL
W. B. MARKOVITS
THOMAS E. GROSSMANN
MARTIN McHENRY
BARBARA E. DONLEY

EDWARD O. DILLER
WILLIAM H. BLESSING
LAWRENCE G. MACKOWIAK
STEVEN W. WEEKS
M. MAYNARD HOLCOMBE, JR.
WILLIAM J. SEITZ III
STEVEN N. STEIN
THOMAS R. SCHUCK
JEFFREY S. CREAMER
MICHAEL H. HOLLINGSWORTH
SCOTT A. SIEBELS
MICHAEL J. ZAVATSKY
KIM K. BURKE
THOMAS A. SOBECKI *
ROBERT B. CRAIG
STEVEN P. MATTEUCCI
DAVID I. THOMPSON
HENRY N. THOMAN
HAROLD A. TIEGER
CHARLES MICHAEL STEPHAN
JAMES E. BRITAIN
E. E. STEINER
M. FREEMAN DURHAM
WAYNE MARA ***

J. MACK SWIGERT
ROBERT TAFT, JR.
MURRAY S. MONROE
SYDOR I. DAVIS
ROBERT G. STACHLER
FRANK H. STEWART
JAMES J. RYAN
ROBERT J. TOWNSEND
THOMAS Y. ALLMAN
JEROLD A. FINK
FREDERICK O. KIEL
MELVIN S. SHOTTEN
ROBERT W. MAXWELL II
JOHN P. WILLIAMS, JR.
HENRY C. KASSON
ROBERT E. RICH
JAMES M. ANDERSON
G. JACK DONSON, JR.
FORMAN FRIEND, JR.
DAVID L. JOHNSON **
LAWRENCE J. BARTY
LAWRENCE D. WALKER
DONALD C. HESS
JAMES M. HALL, JR. **
TIMOTHY J. QUINN

LEONARD A. WEAKLEY
HULSE HAYS, JR.
CHARLES D. LINDBERG
JAMES R. BRIDGELAND, JR.
WILLIAM V. FINN
WILBUR L. COLLINS
L. CLIFFORD CRAIG
WILLIAM K. ENGEMAN
RONALD R. NEWBANKS
THOMAS D. HECKIN
J. ALAN LIPS
GERALD J. RAPIEN
CYNTHIA F. BLANK
STEPHEN M. NECHEMIAS
G. DAVID SCHIERING
R. JOSEPH PARKER
TIMOTHY E. HOBERG
RICHARD S. ROBERTS
RICHARD D. SPOOR
THOMAS C. HILL
THOMAS T. TERP
ROGER A. WEBER
ROSS E. WALES
W. STUART DORNETTE
FRANCIS V. GUDORF

JOHN W. HUDSON
ROBERT T. KEELER
OF COUNSEL

* ON MILITARY LEAVE
** COLUMBUS OFFICE
*** ADMITTED TO ILLINOIS BAR ONLY

Honorable Joan S. Perry
Deputy Judge/Executive
Madison County Courthouse
Main Street
Richmond, KY 40475

Re: \$10,000,000 Industrial Building Revenue
Bonds (The Sherwin-Williams Company Project):
COUNTY OF MADISON, KENTUCKY

Dear Joan:

We enclose a copy of Ordinance No. 84-1 and the
attached Agreement which has been executed by the Company.

Sincerely yours,

TAFT, STETTINIUS & HOLLISTER

Ronal R. Newbanks
Ronal R. Newbanks

RRN:js
Enclosure
cc: Michael A. Poklar, Esq.

*Rec'd 3/7/84
Signed & executed by
Sherwin Williams. Copy
given to C.S. Wagers
this date.*



The Sherwin-Williams Company
Boggs Lane South
Richmond, Kentucky 40475
Phone (606) 624-1240

Ross L. Silberstein
Vice President and Director of Manufacturing
Automotive Aftermarket Division

March 7, 1984

County Judge Executive Harold Botner
Madison County Court House
Richmond, Kentucky 40475

Dear Judge Botner:

I would like to express my appreciation, and that of the Sherwin-Williams Company to you and all of the County Magistrates for the support you gave to the recent industrial bonds requested by Sherwin-Williams for a new resin facility here at Richmond.

We appreciate the support and cooperation we have always received from the county officials and the county government; and it is my hope that we will continue to see Sherwin-Williams grow in Madison County for the mutual benefit of both the county and Sherwin-Williams.

Again, my thanks for your help and support.

Sincerely,

A handwritten signature in cursive script that reads "Ross Silberstein".

R. L. Silberstein

RLS:sf

cc: E. Chenault
L. Combs
F. Parks
D. Wells

NOTICE

PUBLIC HEARING REGARDING PROPOSED
INDUCEMENT ORDINANCE RELATING TO
ISSUANCE OF COUNTY OF MADISON
INDUSTRIAL BUILDING REVENUE BONDS
(SHERWIN-WILLIAMS PROJECT) BY THE
FISCAL COURT OF MADISON COUNTY,
KENTUCKY.

Notice is hereby given that the Fiscal Court of
Madison County, Kentucky will consider authorization for
up to \$10,000,000 of its Industrial Building Revenue Bonds
to finance the acquisition, construction and equipping by
The Sherwin-Williams Company of a manufacturing facility to
be located on Boggs Lane South in Richmond, Kentucky (on the
site of an existing Sherwin-Williams facility).

The proposed inducement ordinance will be considered
at a public hearing to be held on February 22, 1984 at 10:00 a.m.
in the Berea City Hall (Courtroom - 1st Floor), Chestnut Street,
Berea, Kentucky.

The proposed bonds will not constitute a debt or
pledge of the faith and credit of any of the Commonwealth of
Kentucky, the County of Madison or the City of Richmond. All
members of the public will have an opportunity to comment on
the proposed project and the bond issue.

C. S. WAGEPS,
COUNTY COURT CLERK

MADISON COUNTY COURT ORDER

Pursuant to Ordinance 83-21, I hereby order the attached industrial revenue bond application of the Sherwin Williams Company to be filed in the Madison County Clerk's office, this the 30th day of January, 1984.

Said application will be considered at the next regular meeting of the Fiscal Court, February 6, 1984.

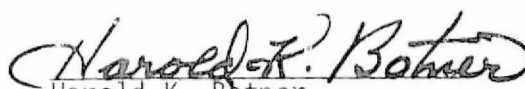

Harold K. Botner
County Judge/Executive

FEDERAL EXPRESS

PLEASE COMPLETE ALL INFORMATION IN THE 5 BLOCKS OUTLINED IN ORANGE
SEE BACK OF FORM SET FOR COMPLETE PREPARATION INSTRUCTIONS

AIRBILL NUMBER

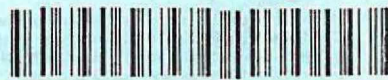
373576092



YOUR FEDERAL EXPRESS ACCOUNT NUMBER 00452	YOUR FEDERAL EXPRESS ACCOUNT NUMBER 0452-0231-3	DATE 2-7-84
FROM (Your Name) Ronal R. Newbanks	TO (Recipient's Name) Joan S. Perry	If Hold For Pick Up or Saturday Delivery, Recipient's Phone Number
COMPANY TAPT SIETTINIUS & HOLLISTER	DEPARTMENT/FLOOR NO. Deputy Judge/Executive	DEPARTMENT/FLOOR NO.
STREET ADDRESS 1ST NAT'L BANK CIR 18TH FLR	STREET ADDRESS (P.O. BOX NUMBERS ARE NOT DELIVERABLE) Madison County Court House Main Street	
CITY CINCINNATI, OH	CITY Richmond	STATE KY

AIRBILL NO. 373576092	ZIP ACCURATE ZIP CODE REQUIRED FOR CORRECT INVOICING 45202	IN TENDERING THIS SHIPMENT SHIPPER AGREES THAT F.E.C. SHALL NOT BE LIABLE FOR SPECIAL INCIDENTAL OR CONSEQUENTIAL DAMAGES ARISING FROM	ZIP ACCURATE ZIP CODE REQUIRED FOR OVERNIGHT DELIVERY 40475
------------------------------	--	--	---

OUR NOTES/REFERENCE NUMBERS (FIRST 12 CHARACTERS WILL ALSO APPEAR ON INVOICE)
SWC03 GN001

*PAYMENT Bill Shipper Bill Recipient's F.E.C. Acct. Bill 3rd Party F.E.C. Acct. Bill Credit Card

Cash In Advance Account Number/Credit Card Number

SERVICES CHECK ONLY ONE BOX	DELIVERY AND SPECIAL HANDLING CHECK SERVICES REQUIRED	PACKAGES	WEIGHT	DECLARED VALUE	O/S	EMP. NO.	DATE	FEDERAL EXPRESS USE
PRIORITY 1 <input type="checkbox"/> OVERNIGHT PACKAGES (up to 70 LBS.) COURIER PAK <input checked="" type="checkbox"/> OVERNIGHT ENVELOPE (up to 2 LBS.) <input type="checkbox"/> OVERNIGHT BOX (up to 5 LBS.) <input type="checkbox"/> OVERNIGHT TUBE (up to 5 LBS.) STANDARD AIR <input type="checkbox"/> DELIVERY 2ND BUSINESS DAY FOLLOWING PICK UP (up to 70 LBS.) <small>OVERNIGHT IS NEXT BUSINESS DAY (MONDAY THROUGH FRIDAY). TWO DAYS FROM ALASKA/HAWAII. SATURDAY DELIVERY AVAILABLE IN CONTINENTAL U.S. SEE "SPECIAL HANDLING."</small>	<input type="checkbox"/> HOLD FOR PICK UP AT FOLLOWING FEDERAL EXPRESS LOCATION SHOWN IN SERVICE GUIDE. RECIPIENT'S PHONE NUMBER REQUIRED. <input checked="" type="checkbox"/> DELIVER <input type="checkbox"/> SATURDAY SERVICE REQUIRED (See Reverse (Extra charge applies for delivery)) <input type="checkbox"/> RESTRICTED ARTICLES SERVICE (P-1 and Standard Air Packages only, extra charge) <input type="checkbox"/> SSS (Signature Security Service required, extra charge applies) <input type="checkbox"/> DRY ICE _____ LBS. <input type="checkbox"/> OTHER SPECIAL SERVICE _____							FEDERAL EXPRESS USE FREIGHT CHARGES DECLARED VALUE CHARGE ADVANCE ORIGIN ADVANCE DESTINATION OTHER TOTAL CHARGES PART #2041730751 FEC-S-0751 D.O.B. REVISION DATE 7/82 NCR PRINTED U.S.A.
RECEIVED AT SHIPPER'S DOOR <input type="checkbox"/> REGULAR STOP <input type="checkbox"/> ON CALL STOP <input checked="" type="checkbox"/> F.E.C. LOC		TOTAL TOTAL TOTAL		RECEIVED BY (Signature) <i>Joan Perry</i> DATE/TIME RECEIVED 2/8/84		RECEIVED AT CITY: <i>Richmond</i> STATE: <i>OH</i> ZIP: <i>45202</i> STREET ADDRESS: <i>18th Flr Nat'l Bank Cir</i>		

RECIPIENT COPY (AFFIXED TO PACKAGE, GIVEN TO RECIPIENT AT DELIVERY)

New Resin Facility
Richmond
Project No. C23-069

EQUIPMENT LIST & OUTLINE SPECIFICATIONS

<u>TAG NO.</u>	<u>DESCRIPTION</u>	<u>REF. DWG. NO.</u>	<u>REMARKS</u>
R-1	8000 gal reactor - 12'0" dia x 11'0" st. side, dished heads, shell and heads 316 S.S., design 50 psig & full vac @ 400F, internal coil 2" Sch 40 incoloy 825 coil, height 8'0", 10'6" dia, 6" pitch. Half pipe coil jackets: 316L 3" Sch 40-full bottom head, 3-3 ft. high side jackets.	P-001	
C-1	Condenser - 300 sq. ft. c/s shell, 1" 18 ga 316 S.S. tubes, 75 psi & full vac, 12" vapor inlet 3" condensate outlet. Water on shell side.	"	
PR-1	Product pump - Centrifugal 316 S.S. 500 GPM @ 100ft. & 400F double mechanical seal & full drain suction strainer.	"	
S-1	Receiver/separator - 200 gal 30" dia x 5'0" st. side, dished heads 316 S.S., 75 psi and full vac @ 400F, full height Pyrex sight glass.	"	
W-1	Monomer weigh tank - 4800 gal 9'6" dia x 8'6" st. side, 304 S.S., dished heads 20 psi @ 100 F design press. 6'0" high side jacket and full bottom head jackets, dimpled S.S. 304.	"	
AR-1	Reactor agitator - 50/100RPM, 2-speed motor 50/25HP Ex. P. 4" S.S. 304 shaft, 2 sets of 4 pitched blades 304 S.S.	"	
AW-1	Weigh tank agitator - single speed 100RPM, 5 HP Ex. P. 2" 304 S.S. shaft, 2 sets 20-inch 304 S.S. props.	"	
F-R1	Solvent filter - 2" dual C.I. basket strainer 1/16" 304 S.S. perf. screen Bailey Mod. 200-A w/clamped cover, bottom tapped for drain.	"	

*EN 11.0
SECTION*

New Resin Facility
 Richmond
 Project No. C23-069

EQUIPMENT LIST & OUTLINE SPECIFICATIONS

<u>TAG NO.</u>	<u>DESCRIPTION</u>	<u>REF. DWG. NO.</u>	<u>REMARKS</u>
PC-1	Condenser water circ. pump - Centrifugal D.I. in-line, 25 GPM @ 30ft. Ex. P. proof 1750RPM motor, Goulds #3965 1x2-6.	P-001	
SPR-1	Rotating spray nozzle 75 GPM @ 40 psi 304 S.S. Sprayco Mod #41085517 270° gyro spray.	"	
J-1A	R-1 Condenser steam jet ejector - 1 1/2" c/s.	"	
J-1B	R-1 auxiliary steam jet ejector - 1" c/s (vacuum sampling system).	"	
R-2	6000 gal reactor - 10'0" dia x 10'0" st. side, dished heads, shell and heads 316 S.S., design 50 psi and full vac. @ 400F, 2" Sch 40 incoloy 825 internal coil, 7'0" high, 8'6" dia 6" pitch. Half pipe coil jackets: 3" Sch 40 316 L full bottom head, 3 - 3ft. high side jackets.	"	
C-2	Condenser - 300 sq. ft. c/s shell 316 S.S. tubes 1" 18Ga. 75 psi and f.v. 10" vapor inlet 3" condensate outlet, water on shell side.	"	
PR-2	Product pump - centrifugal 316 S.S. 400 GPM @ 100ft. @ 400F double mechanical seal and full drain suction strainer. 15HP 1750RPM Ex. P. Allis-Chalmers 4x3-11 CSO.	"	
S-2	Receiver/separator - 200 gal 30" dia x 5'0" st. side, dished heads 316 S.S., 75 psi and f.v. @ 400F, full height Pyrex sight glass.	"	
W-2	Monomer weigh tank - 3600 gal 8'6" dia x 8'6" st. side, dished heads, shell and heads 304 S.S., design press 20 psi @ 100F. Dimpled jackets stainless steel full bottom head and 6'0" high side jackets.	"	

New Resin Facility
 Richmond
 Project No. C23-069

EQUIPMENT LIST & OUTLINE SPECIFICATIONS

<u>TAG NO.</u>	<u>DESCRIPTION</u>	<u>REF. DWG. NO.</u>	<u>REMARKS</u>
AR-2	Reactor agitator - 50/100RPM, 2-speed motor 50/25HP, 4" 304 S.S. shaft, 2 sets of 4 pitched blades 304 S.S. Ex. P.	P-001	
AW-2	Weigh tank agitator - Single speed 100RPM 5HP Ex. P. 2" S.S. 304 shaft 2 sets 20" props. 304 S.S.	"	
F-R2	Solvent filter - 2" dual C.I. basket strainer 1/16" 304 S.S. perf. screen Bailey Mod. 200-A w/clamped cover, bottom head tapped for drain.	"	
PC-2	Condenser water circ. pump - Centrifugal, D.I. Same as PC-1	"	
E-1-1	Monomer cooler - 400 sq. ft. plate and frame exchanger c/s. 2" Process, 2" C.W. Conn.	"	
J-2A	Condenser steam jet ejector - 1 1/2" c/s.	"	
J-2B	Auxiliary steam jet ejector - 1" c/s (vacuum sampling system).	"	

New Resin Facility
 Richmond
 Project No. C23-069

EQUIPMENT LIST & OUTLINE SPECIFICATIONS

<u>TAG NO.</u>	<u>DESCRIPTION</u>	<u>REF. DWG. NO.</u>	<u>REMARKS</u>
R-3	High temp. reactor, 5000 gal - 9'6" dia x 12'0" st. side, dished heads, shell and heads 316L S.S., design 50 psig and f.v. 2" sch 40 inconel 825 internal coil, coil height 9ft. , dia 8ft., pitch 6". Half pipe coil jackets: 3" sch 40 316L S.S., full bottom head.	P-002	
C-3	High temp. condenser - 500 sq. ft. c/s shell, 1" 18 ga. 316 S.S. tubes, 75 psi and f.v. @ 250F, 10" vapor inlet, 3" condensate outlet. Cooling water shell side.	"	
PR-3	Product pump - Centrifugal 316 S.S. 250GPM @ 115ft. @ 600F. Double mechanical seal, 6" full drain suction strainer.	"	
S-3	Receiver/separator - 200 gal, 30" dia x 5'0" st. side, dished heads, 316 S.S., 75 psi and f.v. @ 400F, full height Pyrex sight glass.	"	
W-3A	Oil weigh tank - 3500 gal 8'6" dia x 9'0" st. side, dished heads, shell and heads, 316 S.S., design @ 10 psig @ 100F.	"	
W-3B	P.A. weigh tank - 1200 gal 6'0" dia x 7'0" st. side, dished bottom head, flat top head, design press 10" w.c. @ 300F, shell and heads 316 S.S., design 10 psig @ 100F.	"	
J-3	R-3 Auxiliary steam jet ejector - 1" c/s (vacuum sampling system).	"	
AR-3	Reactor agitator - 50/100RPM, 2-speed 30/15HP Ex. P. motor 304 S.S., 2" shaft and 304 S.S. impellers - (two sets of 4 pitched blades).	"	
F-R3	Solvent filter - 2" dual C.I. basket strainer 1/16" 304 S.S. perf. screen Bailey Mod 200-A w/clamped cover, bottom tapped for drain.	"	

New Resin Facility
 Richmond
 Project No. C23-069

EQUIPMENT LIST & OUTLINE SPECIFICATIONS

<u>TAG NO.</u>	<u>DESCRIPTION</u>	<u>REF. DWG. NO.</u>	<u>REMARKS</u>
ST-1	Solvent transfer tank - 1000 gal c/s 5'0" dia x 7'0" st. side, dished heads, 10 psi and f.v. @ 310F design, insulated for personnel protection.	P-002	
ST-2A	Solvent transfer tank - Same as ST-1.	"	
ST-2B	Solvent transfer tank - Same as ST-1.	"	
ST-4	Spent glycol tank - Same as ST-1.	"	
WT-1	Waste water collection tank - 500 gal capacity, 304 S.S., dished bottom, flat top 4'0" dia x 5'6" st. side, insulated for personnel protection. Design 1.0 psig @ 300F.	"	
E-2-1	Solvent tank vent condenser - 100 sq. ft. c/s shell and tube, 10 psi and f.v. @ 300F.	"	
E-2-2A	Solvent tank vent condenser - Same as E-2-1.	"	
E-2-2B	Solvent tank vent condenser - Same as E-2-1.	"	
E-2-3	Oil cooler - S & T c/s 350 sq. ft. 6" process conn., 3" water conn.	"	
PC-3	Condenser water circ. pump - Centrifugal D.I. Same as PC-1.	"	
P-1A	Solvent transfer pump - Centrifugal D.I. 80GPM @ 80ft., 150F 1 1/2x1-6 Allis Chalmers CSO(v) 5HP, 1750 Ex. P. motor.	"	
P-1B	Spent glycol pump - Same as P-1A.	"	
P-W1	Waste water transfer pump - Centrifugal 316 S.S. 30GPM @ 77ft. @ 150F, 1x1 1/2 - 8AA Goulds Model #3196 Std., 1 1/2HP 1750 Ex. P. motor.	"	

New Resin Facility
 Richmond
 Project No. C23-069

EQUIPMENT LIST & OUTLINE SPECIFICATIONS

<u>TAG NO.</u>	<u>DESCRIPTION</u>	<u>REF. DWG. NO.</u>	<u>REMARKS</u>
P-S1	Solvent pump - Same as P-1A.	P-002	
	Hot oil circ. pump - 250GPM centrifugal D.I. (with hot oil system package).	"	
P-1D	Oil cooling pump - 250GPM centrifugal D.I. @ 100FT and 600F, 2x3-13 Goulds Model #3196 1750RPM, 15HP Ex. P.	"	
----	Hot oil heater/piping/Exp Tank, etc., 5MM btu/hr package system.	"	
ST-5	Solvent tank - 500 gal 4'0" dia x 5'6" st. side, dished heads, design 10 psi @ 200F, c/s.	"	
SPR-3	Rotating spray nozzle, 75GPM @ 40 psi 304 S.S. Sprayco Mod #41085517 270° gyro spray.	"	

New Resin Facility
 Richmond
 Project No. C23-069

EQUIPMENT LIST & OUTLINE SPECIFICATIONS

<u>TAG NO.</u>	<u>DESCRIPTION</u>	<u>REF. DWG. NO.</u>	<u>REMARKS</u>
MP-1	Peroxide metering pump - 2-head, 0-1GPM ea. @ 88 psig, 316 S.S. w/viton diaph., remote pneu. stroke adj. and diaph. fail device. American Lewa FKD series. Size motor for 4-heads. (Ex. P.)	P-003	
MP-2	Peroxide metering pump - 3-head, 0-1GPM ea. @ 88 psig, 316 S.S. w/viton diaph; remote pneu. stroke adj. & diaph. fail. device. American Lewa FKD series. Size motor for 4-heads. (Ex. P.)	"	
MP-3	MA/MMA metering pump, single head, 0-1GPM @ 60 psig, 316 S.S. with double TFE diaphragm and diaph. fail device. Man. stroke adj. Ex. P. 1/4HP motor Bran & Lubbe Mod NP-31.	"	
W-3-1	Peroxide drum scales, low profile, digital readout, w/adjustable limit switches - Ex. P.	"	
	2		
	3		
	4		
	5		
W-3-6	Vazo drum scale, platform 100 lbs.	"	
VK-1	Catalyst dry feeder (w/Vac-U-Max package).	"	"VAC-U-MAX" Vendor Package - See "Dry Catalyst addition system description"
VP-1	Vacuum pump, piping, controls (w/Vac-U-Max package).	"	
F-M1	Suction strainer - 40 mesh basket 316, S.S.	"	
DA-1	50% MAA/MMA day tank 50 gal capacity 2'0" dia x 2'1" st. side, flat top, dished bottom, 304 S.S., atm. vert.	"	

New Resin Facility
 Richmond
 Project No. C23-069

EQUIPMENT LIST & OUTLINE SPECIFICATIONS

<u>TAG NO.</u>	<u>DESCRIPTION</u>	<u>REF. DWG. NO.</u>	<u>REMARKS</u>
T-1	Acrylyd thinning tank 10,000 gal c/s 12'0" dia x 12'0" st. side, dished heads, design press 10 psig @ 400F, equip with external steam heated plate coils to maintain tank contents at 100F.	P-004	
T-2A	Low temp. thinning tank 10,000 gal c/s. - Same as T-1.	"	
T-2B	Low temp. thinning tank 10,000 gal - Same as T-1 except 304 S.S.	"	
T-3	High temp. thinning tank 12,000 gal c/s 12'0" dia x 14'0" st. side, dished bottom, flat top heads, design press 10 psig @ 100F, w/plate coils as for T-1.	"	
CT-1	T-1 vent condenser - c/s 350 sq. ft. shell and tube 1" 18 ga. tubes, design 10 psig and f.v. @ 300F.	"	
CT-2A	T-2A vent condenser - c/s - Same as CT-1.	"	
CT-2B	T-2B vent condenser - Same as CT-1 except tubes are 316 S.S., c/s shell.	"	
CT-3	T-3 vent condenser - c/s - Same as CT-1.	"	
AT-1	T-1 agitator - 100RPM single speed, gear reduced, 2" S.S. 316 shaft, two sets 4 pitched blades, 36" dia 316 S.S., 10HP Ex. P.	"	
AT-2A	T-2A agitator - Same as AT-1.	"	
AT-2B	T-2B agitator - Same as AT-1.	"	
AT-3	T-3 agitator - Same as AT-1.	"	
F-1	Acrylyd filter press, c/s, plate and frame 24"x24" 23 chambers, hydraulic closers four 2" head connections, 1" chambers.	"	

New Resin Facility
 Richmond
 Project No. C23-069

EQUIPMENT LIST & OUTLINE SPECIFICATIONS

<u>TAG NO.</u>	<u>DESCRIPTION</u>	<u>REF. DWG. NO.</u>	<u>REMARKS</u>
F-2A	Low temp. filter press, c/s, plate and frame 24"x24" 23 chambers, hydraulic closers, four 2" head connections, 1" chambers.	P-004	
F-2B	Low temp. filter press, s/s plate and frame 24"x24" as for F-2A but 304 S.S.	"	
F-3A	High temp. filter press, c/s, plate and frame 36"x36" 23 chambers, expandable to 33 chambers, hydraulic closers, four 2" head connections, 1" chambers.	"	
F-3B	High temp. filter press, c/s, plate and frame 36"x36" as for F-3A.	"	
F-T1 F-2TA F-T2B F-T3	Solvent fines filter and 2", 1/16" 304 S.S. screen, Bailey Model #1.	"	
SPR-2A -2B -3A	Rotating spray nozzle 75GPM @ 40 psi 304 S.S. Sprayco Mod #41085517 270° gyro spray.	"	
FA-1 FA-2A	Precoat tank - 150 gal c/s 3'0"x 3'6" st. side, cone bottom.	"	
FA-2B	Precoat tank - 150 gal - Same as for FA-1 but 304 S.S.	"	
FA-3	Filter aid slurry tank 250 gal c/s 3'6" dia x 3'6" st. side, cone bottom.	"	
AFA-1 AFA-2A	Precoat tank agitator, c/s prop. clamp mount Ex. Proof 1/2HP.	"	
AFA-2B	As for AFA-2A but 304 S.S.	"	
AFA-3	Slurry tank agitator, c/s prop. clamp mount Ex. Proof 3/4HP.	"	

New Resin Facility
 Richmond
 Project No. C23-069

EQUIPMENT LIST & OUTLINE SPECIFICATIONS

<u>TAG NO.</u>	<u>DESCRIPTION</u>	<u>REF. DWG. NO.</u>	<u>REMARKS</u>
ST-3	Spent xylene tank - c/s - Same as ST-1.	P-004	
P-ST3	Spent xylene transfer pump - c/s - Same as P-1A.	"	
P-T1	Filter feed pump (acrylyd) 80GPM @ 100 psig Viking LL124 steel 10HP Ex. P. motor TFE/asbestos packing.	"	
P-T2A	Filter feed pump (low temp) same as P-T1.	"	
P-T2B	Filter feed pump (low temp) 80 GPM @ 100 psig Viking LL724 316 S.S. TFE/Abestos packing 10 HP Ex. P. Motor.	"	
P-T3	Filter feed pump (high temp) - same as P-T1.	"	
P-F1	Precoat/product pump - same as P-T1.	"	
P-F2A	Precoat/product pump - same as P-T1.	"	
P-F2B	Precoat/product pump - same as P-T2B.	"	
P-F3	Precoat/product pump - same as P-T1.	"	

New Resin Facility
 Richmond
 Project No. C23-069

EQUIPMENT LIST & OUTLINE SPECIFICATIONS

<u>TAG NO.</u>	<u>DESCRIPTION</u>	<u>REF. DWG. NO.</u>	<u>REMARKS</u>
H-1	Acrylyd holding tank - 10,000 Gal., 12'-0" Dia. X 12'-0" st. side, dished bottom, flat top heads. Shell & heads carbon steel, design pressure 10 psig @ 100F.	P-005	
H-2A	Low temp holding tank - 10,000 Gal., same as H-1.	"	
H-2B	Low temp holding tank - 10,000 Gal., same as H-1 except 304 S.S.	"	
H-3	High temp holding tank - 12,000 Gal., 12'-0" Dia. X 14'-0" st. side dished bottom flat to heads. Shell & heads carbon steel design pressure 10 psig @ 100F.	"	
PV-1 PV-2 PV-3 PV-4	Base hold-up tanks C/S 12,000 Gal. each - same as H-3.	"	
F-H1 F-H2A F-H2B F-H3	Solvent fines filter 2", 1/16" 304 S.S. screen, Bailey model #1.	"	
AH-1 AH-2A AH-2B AH-3	Holding tank agitators - same as AT-1.	"	
SPR-4A SPR-4B SPR-5	Rotating spray nozzle, 75 GPM @ 40 psi 304 S.S. - Sprayco model #41085517 270° Gyro spray.	"	

New Resin Facility
Richmond
Project No. C23-069

EQUIPMENT LIST & OUTLINE SPECIFICATIONS

<u>TAG NO.</u>	<u>DESCRIPTION</u>	<u>REF. DWG. NO.</u>	<u>REMARKS</u>
P-H1	Holding tank pump, C/S, - same as P-T1.	P-005	
P-H2A	Holding tank pump, C/S, same as P-T1.	"	
P-H2B	Holding tank pump S/S - same as P-T2B.	"	
P-H3	Holding tank pump, C/S, same as P-T1.	"	
PPV-1	Base transfer pumps 250 GPM @ 12 psig @ 100F	"	
PPV-2	Viking QR124 steel 25 HP Ex. P. motor TFE/Asbestos packing.		

New Resin Facility
 Richmond
 Project No. C23-069

EQUIPMENT LIST & OUTLINE SPECIFICATIONS

<u>TAG NO.</u>	<u>DESCRIPTION</u>	<u>REF. DWG. NO.</u>	<u>REMARKS</u>
AN	Bulk storage tank - 20,000 Gal. C/S 12' Dia. X 24' high vertical, ATM. cone roof, outdoors abv. ground.	P-006 & M-001	
BA	Bulk storage tank - 9,000 Gal. C/S 12' Dia. X 12' high vert. ATM. cone roof, outdoors abv. ground.	"	
BMA	Bulk storage tank, 30,000 Gal. C/S 12' Dia. X 35' high vert. ATM., cone roof, outdoors above ground.	"	
MMA	Bulk storage tank - 30,000 Gal. C/S 12' Dia. X 35' high vert. ATM, cone roof, outdoor abv. ground.	"	
STY	Bulk storage tank - 30,000 Gal. epoxy coated steel 12' Dia. X 35' high vert. ATM. cone roof, outdoors abv. ground.	"	
HEMA	Bulk storage tank - 9,000 Gal. 316 S.S. 12' Dia. X 12' high vert. ATM, cone roof, outdoors abv. ground.	"	
VFA	Bulk storage tank - 30,000 Ga. epoxy coated steel 20' Dia. X 40' vert. ATM, flat roof, indoors.	"	
LFA	Bulk storage tank - 12,000 Gal. epoxy coated steel 12' Dia. X 14' vert. ATM, flat roof, indoors.	"	
L.O.	Bulk storage tank - 12,000 Gal. C/S 12' Dia. X 14' high vert. ATM., flat roof, indoors.	"	
S.O.	Bulk storage tank - 12,000 Gal. C/S 12' Dia. X 14' vert. ATM, flat roof, indoors.	"	

New Resin Facility
 Richmond
 Project No. C23-069

EQUIPMENT LIST & OUTLINE SPECIFICATIONS

<u>TAG NO.</u>	<u>DESCRIPTION</u>	<u>REF. DWG. NO.</u>	<u>REMARKS</u>
OP-1 OP-2	Veg. fatty acid & linseed fatty acid delivery pumps. 80 GPM @ 125 psi. Viking LL724 316 S.S. 7 1/2 HP Ex. P. Motor.	P-006	
OP-3 OP-4	Linseed & Soya Oil delivery pumps 80 GPM @ 125 psi Viking LLL24 steel 7 1/2 HP Ex. P. Motor.	"	
03-P-55 03-P-56	Tung & castor oil delivery pumps - existing resin storage tank pumps.	"	
OP-5	Veg. & linseed fatty acid unloading pump 80 GPM @ 125 psi Viking LL724 316 S.S. 7 1/2 HP Ex. P. Motor.	"	
P-M1	AN delivery pump 50 GPM @ 50 psi Viking K-124 steel 3 HP Ex. P. CL.I-Div 2.	"	
P-M2 P-M4 P-M5 P-M6	BA, MMA, BMA, STY delivery pumps 80 GPM @ 75 psi Viking L-124 steel 7 1/2 HP class I - Div. 2.	"	
P-M3	HEMA delivery pump 50 GPM @ 50 psi Viking KK-724 316 S.S. 3 HP Ex. P. Class I - Div. 2.	"	
P-M1A	AN unloading pump 50 GPM @ 25 psi Viking K-124 steel 2 HP Ex. P. Class I - Div. 2.	"	
P-M2A	50% MAA/BA/HEMA unloading pump 50 GPM @ 25 psi viking KK-724 316 S.S. 2 HP Exp. Class I - Div. 2.	"	
P-M3A	Monomer unloading pump 80 GPM @ 25 psi Viking KK-124 steel 3 HP Ex. P. Class I - Div. 2.	"	

New Resin Facility
 Richmond
 Project No. C23-069

EQUIPMENT LIST & OUTLINE SPECIFICATIONS

<u>TAG NO.</u>	<u>DESCRIPTION</u>	<u>REF. DWG. NO.</u>	<u>REMARKS</u>
PA-1	Molten phthalic anhydride stg. tank - 20,000 Gal., 11'-6" Dia. X 26'-0" st. side, insulated horiz. dished heads, shell & heads C/S, 1/16" corr. allow., design; 15 psi & F.V. at 400F equip. w/external plate coil heaters.	M-001	
PPA-1	Molten P.A. delivery pump - Centrif. 30 GPM @ 60 ft. 316 S.S., 2 HP Exp. P. Motor. Goulds 3196 1 X 1 1/2 - 8 1750 RPM steam traced & insul.	"	
ST-6	Dirty xylene tank - 1,000 Gal. C/S 5'-0" dia. X 7'-0" st. side, dished heads, 10 psi & F.V. @ 300F design. Insul. for personnel protection.	"	
P-1C	Solvent transfer pump - centrif. D.I. 1 1/2 X 1-6 Allis Chalmers CSO (v) 80 GPM @ 80 ft & 150F 5 HP 750 RPM Exp. P. (Class I, Div. 2) Motor.	"	
50% MAA/ MMA	Bulk storage tank - 9,000 Gal. 304 S.S. 12' Dia. X 12' high vert. ATM, cone roof, flat bottom, outdoors.	"	
P-M7	50% MAA/MMA delivery pump, centrifugal, 40 GPM @ 66 ft., 316 S.S., 1750 RPM, 2 HP Ex. P. Motor Goulds Model #3196, 1 X 1 1/2 - 8.	"	

The Richmond Register

Telephone 623-1669

Richmond, Ky. 40475

380 Big Hill Ave.

P.O. Box 99

TO WHOM IT MAY CONCERN:

This will certify that I am Harry C. Johnson, Advertising Director
_____ of THE RICHMOND REGISTER,
and as such I have knowledge of the advertising placed in this newspaper.

I Harry C. Johnson further state that
on Wednesday, February 29, 1984 advertising which
concerned Madison County Fiscal Court
Ordinance No. 84-1

appeared in all copies of the above mentioned issue(s) of THE RICHMOND REGISTER, a true copy of which is attached.

Harry C. Johnson

Subscribed and sworn to by Harry C. Johnson,
personally known to me on (March 1, 1984).

Ben Surman NOTARY PUBLIC
MADISON COUNTY, KENTUCKY. My commission expires 10/16/85.



S/W. - IRB

COATINGS

The Sherwin-Williams Company
Boggs Lane South
Richmond, Kentucky 40475-0800
Phone (606) 624-1240

Robert B. Geiger
Site Manager
Automotive Aftermarket Division

November 9, 1987

Mr. Harold K. Botner
Madison County Judge/Executive
Courthouse
Richmond, Kentucky 40475

Dear Judge Botner:

I would like to take this opportunity to thank you for your letter of October 26, 1987 to Mr. Jack Rhody, Director of Housing, Building and Construction in Frankfort, Kentucky.

I appreciate the comments that you made about Sherwin-Williams, which did enable us to receive a wavier from the building codes enforcement to allow us to proceed with our building addition.

Thanks for your support.

Sincerely,

R. B. Geiger

RBG:sj